Opportunity to Learn Newsletter

Stephanie Skymba
Special Education Teacher

October, 2021

Reading Circles-New at OTL

The OTL students are taking on F. Scott Fitzgerald's "The Great Gatsby" this month.We will read 3 times a week during class. Great discussions to follow; so exciting!

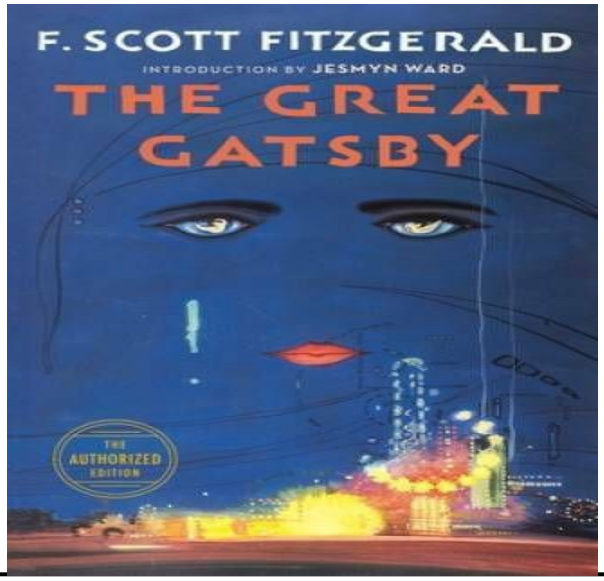

Student Incentive: "Homework Challenge"

1st student incentive is going strong! All students are trying hard to complete their work! 3 more weeks until the winners are announced. Good luck students!

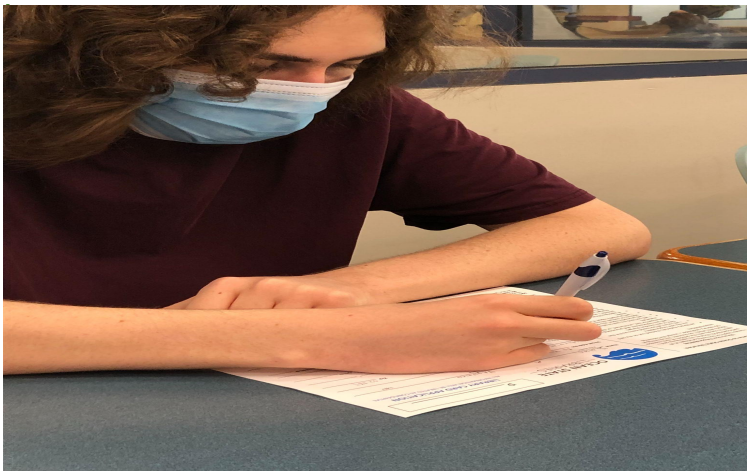

The Social Skills Group is out in the community

The Social Skills group has ventured out into the community. First stop, "My Favorite Muffin" for a sweet treat and next, The Warwick Public Library.

© The Classroom Corner 2020

Opportunity to Learn Newsletter

Stephanie Skymba
Special Education Teacher

November, 2021

Reading Circles-Are Going Around!

The OTL students are loving the reading circle! We take turns reading and work on fluency, expression, and comprehension. This is the favorite part of class for all students !

Student Incentive: "6 Week Homework Challenge"

And the Winners Are:
Jacob D, David R, Joshua R

*AMAZON Gift Cards are Coming Your Way, Congratulations!!

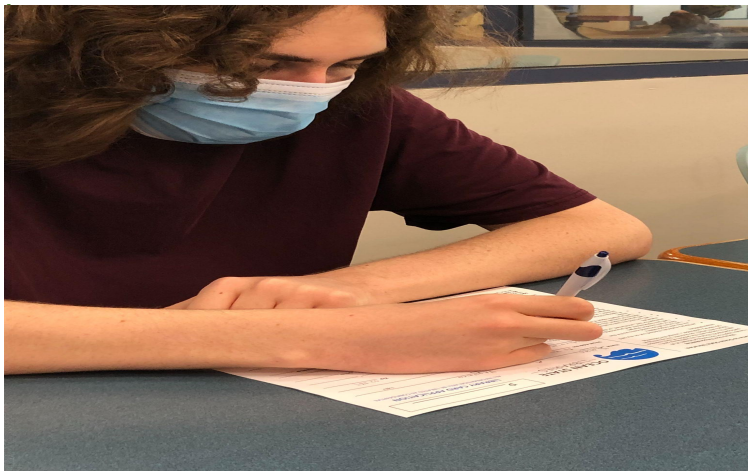

The Social Skills Group is Going Strong!

The Social Skills group went to lunch at Greggs Restaurant. Painting pumpkins was our next stop, so much fun!! Stay tuned to see where we go next!

© The

Opportunity to Learn Newsletter

Stephanie Skymba
Special Education Teacher

December, 2021

Reading Circles-Keep on Reading!

Reading group one is reading “The Great Gatsby” The book really is better than the movie.
Reading group 2 is reading “The light in Hidden Places” by Sharon Cameron.

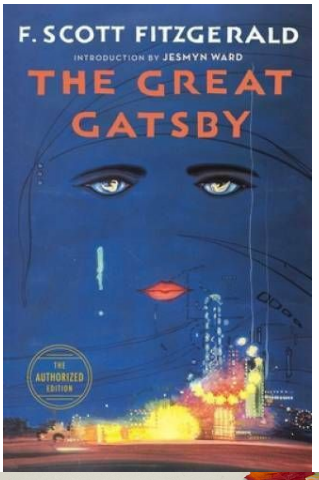

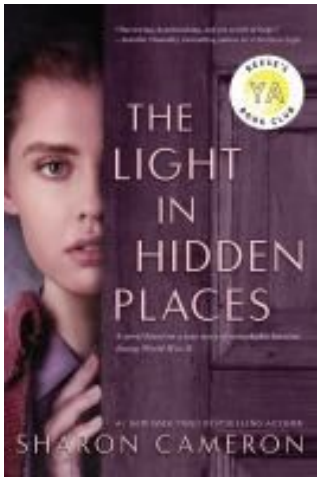

Student Incentive: “8 Week Attendance Challenge”

To win this challenge students must have a 90% attendance rate. Another gift card will be rewarded!

Social Skills Group - The Holidays are Here!!

“
The social skills group ventured out to the Beautiful Clouds Hill Museum. Then onto Panera Bread for lunch.Yum!! Where will we go next? Wait and see.

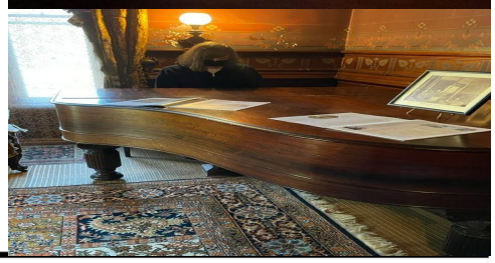

© The Classroom Corner 2020

Opportunity to Learn Newsletter

Stephanie Skymba
Special Education Teacher

January, 2022

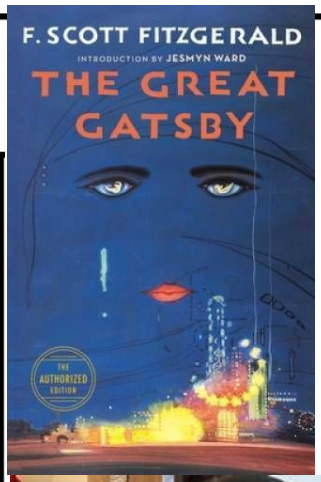

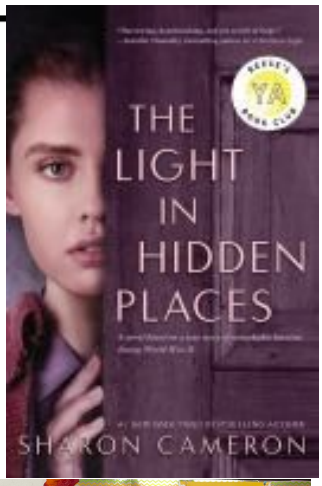

Reading Circles-Keep on Reading!

Reading group one is reading "The Great Gatsby"
Reading group 2 is reading "The light in Hidden Places" by Sharon Cameron. Such an emotional suspenseful story.

Student Incentive: "8 Week Attendance Challenge"

To win this challenge students must have a 90% attendance rate. Another gift card will be rewarded! Challenge is going strong!

Social Skills Group - The Holiday Craft/Party!!

Time for the Social Skills Group Holiday Craft/Party. We made paint pour ornaments. They came out awesome!
Food-drinks-crafts, so much fun!
Where will we go next?

Opportunity to Learn Newsletter

Stephanie Skymba
Special Education Teacher

February, 2022

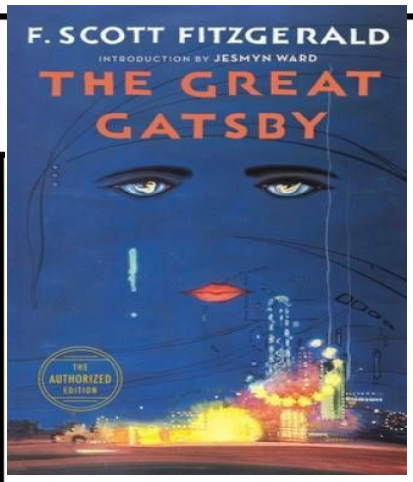

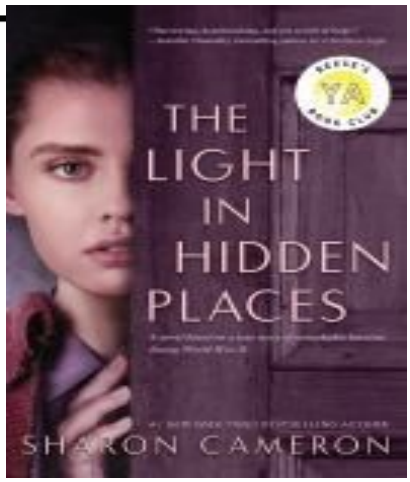

Reading Circles-Going Strong

Reading group 2 is reading "The light in Hidden Places" by Sharon Cameron. They're almost finished! What a great book!
Group 1 is continuing to read "The Great Gatsby."

"Black History Month-2/1 to 3/1/22.

Student's will be writing a 5-paragraph essay, choosing a topic from the "10 Interesting Facts About Black History Month in Rhode Island."

The Social Skills Group goes virtual

For the time being, the social skills group will switch from being out in the community to virtual until further notice.

"Happy Valentines Day"

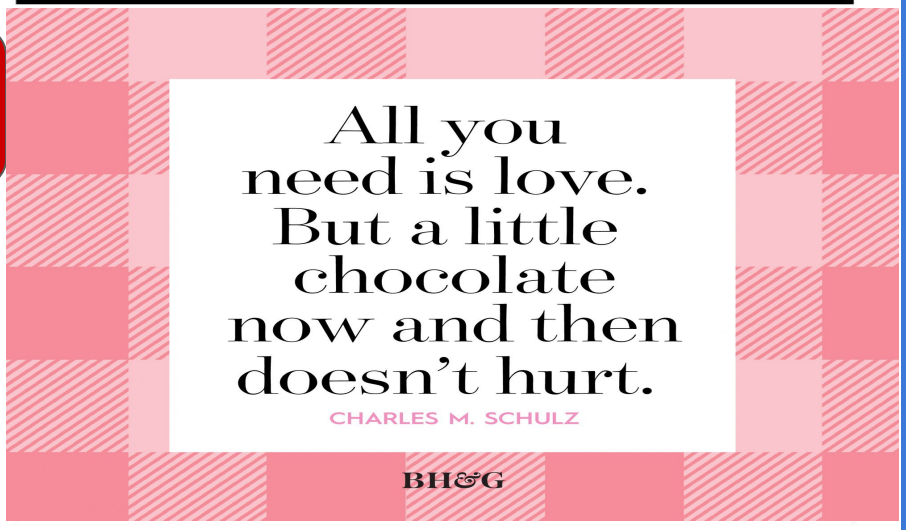

© The Classroom Corner 2020